4th Sustainment Command (Expeditionary)
1920 Harry Wurzbach Hwy.
San Antonio, TX 78209
(WZ3CAA)

Legend:
Blue: TPU Fill
Green: AGR Fill
Red: Vacancy

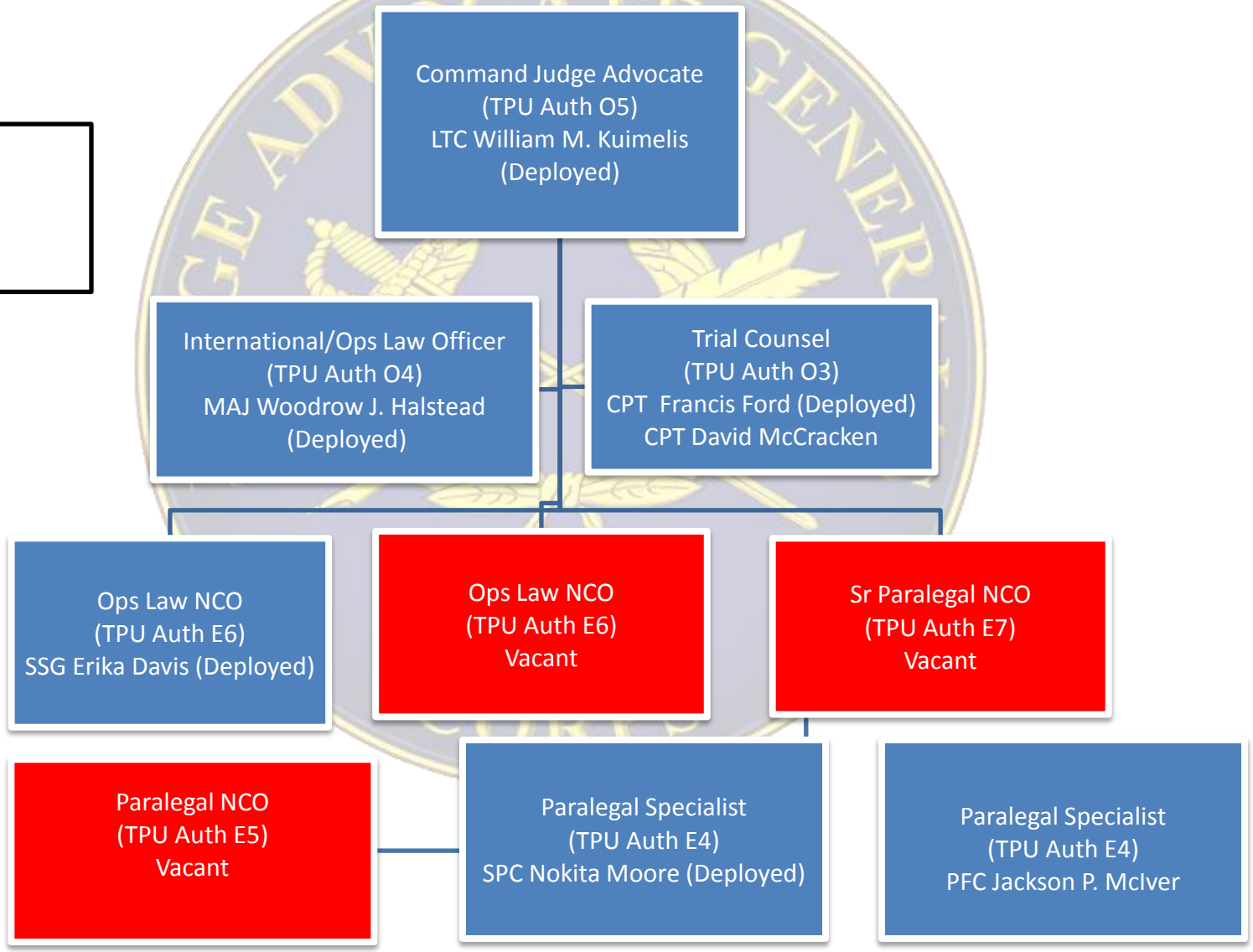

4th Sustainment Command (Expeditionary)
1920 Harry Wurzbach Hwy.
San Antonio, TX 78209
(W8ELAA)

Legend:
Blue: TPU Fill
Green: AGR Fill
Red: Vacancy

Assistant SJA
(AGR Auth O4)
CPT Thomas Foley (Deployed)

Chief Paralegal NCO
(AGR Auth E8)
MSG Larry Barker

4th Sustainment Command (Expeditionary)
1920 Harry Wurzbach Hwy.
San Antonio, TX 78209
(W8ELY2)

Legend:
Blue: TPU Fill
Green: AGR Fill
Red: Vacancy

CPT Miles McNeal – Mobilized at the 4th ESC

SSG Christopher Sallas – Mobilized at the 4th ESC

SGT Maria I. Aguilar – Mobilized at the 4th ESC

211th RSG
Corpus Christi, TX
(WRANAA)

Legend:
Blue: TPU Fill
Green: AGR Fill
Red: Vacancy

Command Judge Advocate
(TPU Auth O5)
MAJ Ernest Aliseda

Sr Paralegal NCO
(Auth E7)
SFC Bruce L. Flanders (Mobilized)

Legend:
Blue: TPU Fill
Green: AGR Fill
Red: Vacancy

319th CSSB
Harlingen, TX
(WV0SAA)

Paralegal NCO
(TPU Auth E5)

373rd CSSB
Beaumont, TX
(WTKGAA)

Paralegal NCO
(TPU Auth E5)
PV2 David D. Wilkerson

300th Sustainment Brigade
Grand Prairie, TX
(WSXTAA)

Legend:
Blue: TPU Fill
Green: AGR Fill
Red: Vacancy

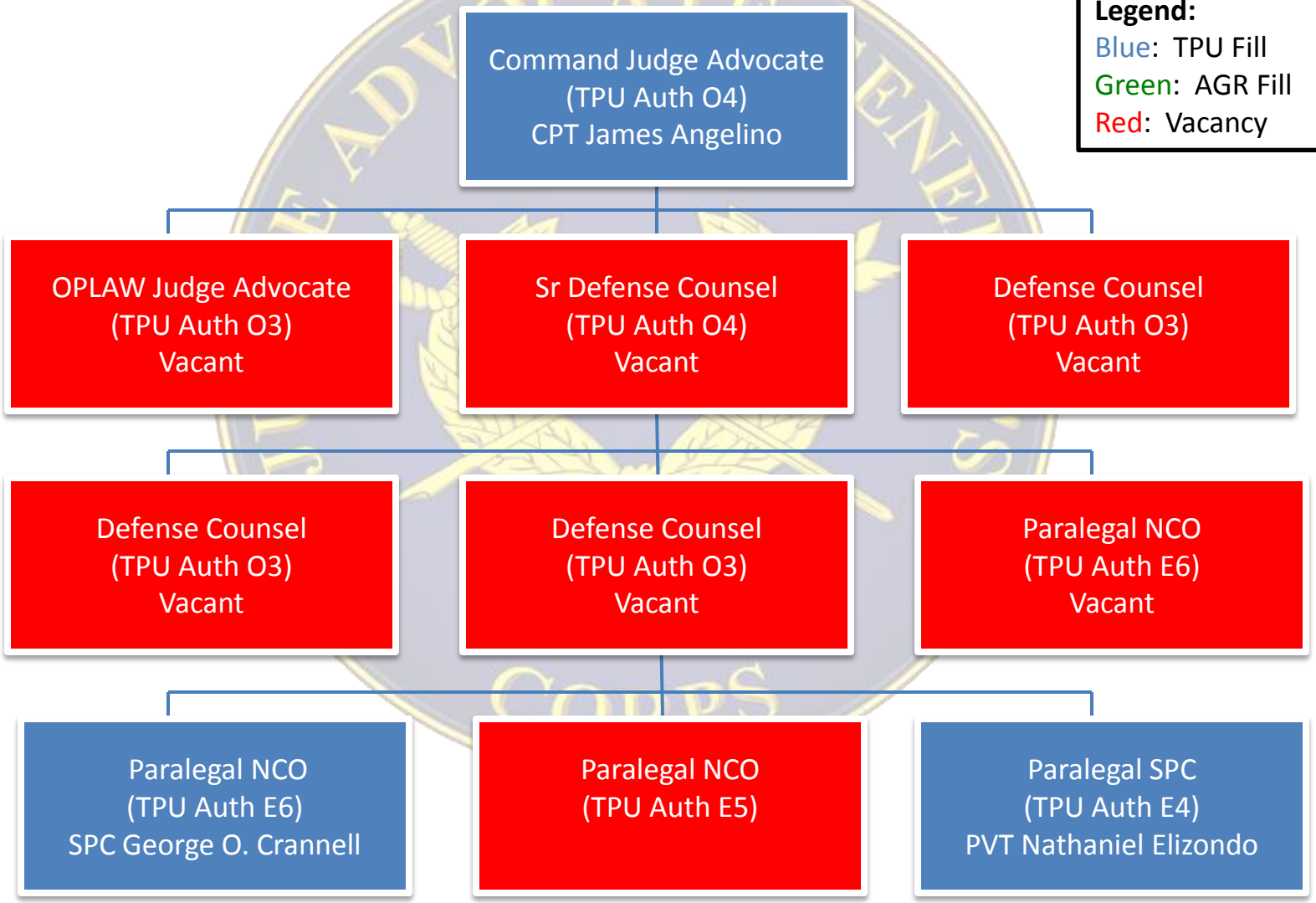

363 Quartermaster Battalion
San Marcos, TX
(WS6EAA)

Legend:
Blue: TPU Fill
Green: AGR Fill
Red: Vacancy

Paralegal NCO

(TPU Auth E5)

SPC Kellen R. Robinder

PVT Anthony Villalpando

SSG Elizabeth M. Burch (Pending Assignment)

SPC James M. Leavitt (Pending Reclassification)

647 RSG
El Paso, TX
(WR77AA)

Legend:
Blue: TPU Fill
Green: AGR Fill
Red: Vacancy

Command Judge Advocate
(TPU Auth O5)
LTC Christopher W. Ryan

Sr Paralegal NCO
(AGR Auth E7)
Vacant

Legend:
Blue: TPU Fill
Green: AGR Fill
Red: Vacancy

372 Quartermaster Battalion
Albuquerque, NM
(WSSFAA)

Paralegal SPC
(TPU Auth E4)
PFC Kyle E. Rasmussen
SPC Victor M. Dousten Jr.

383rd Quartermaster Battalion
El Paso, TX
(WSRYAA)

Paralegal Specialist
(TPU Auth E4)
SPC Alma Rioscarroll
SGT Joshua M. Trujillo
SGT Wilfred E. Smith
SPC Guillermo R. Noriega

90th Sustainment Brigade
N. Little Rock, AR
(WQW8AA)

Legend:
Blue: TPU Fill
Green: AGR Fill
Red: Vacancy

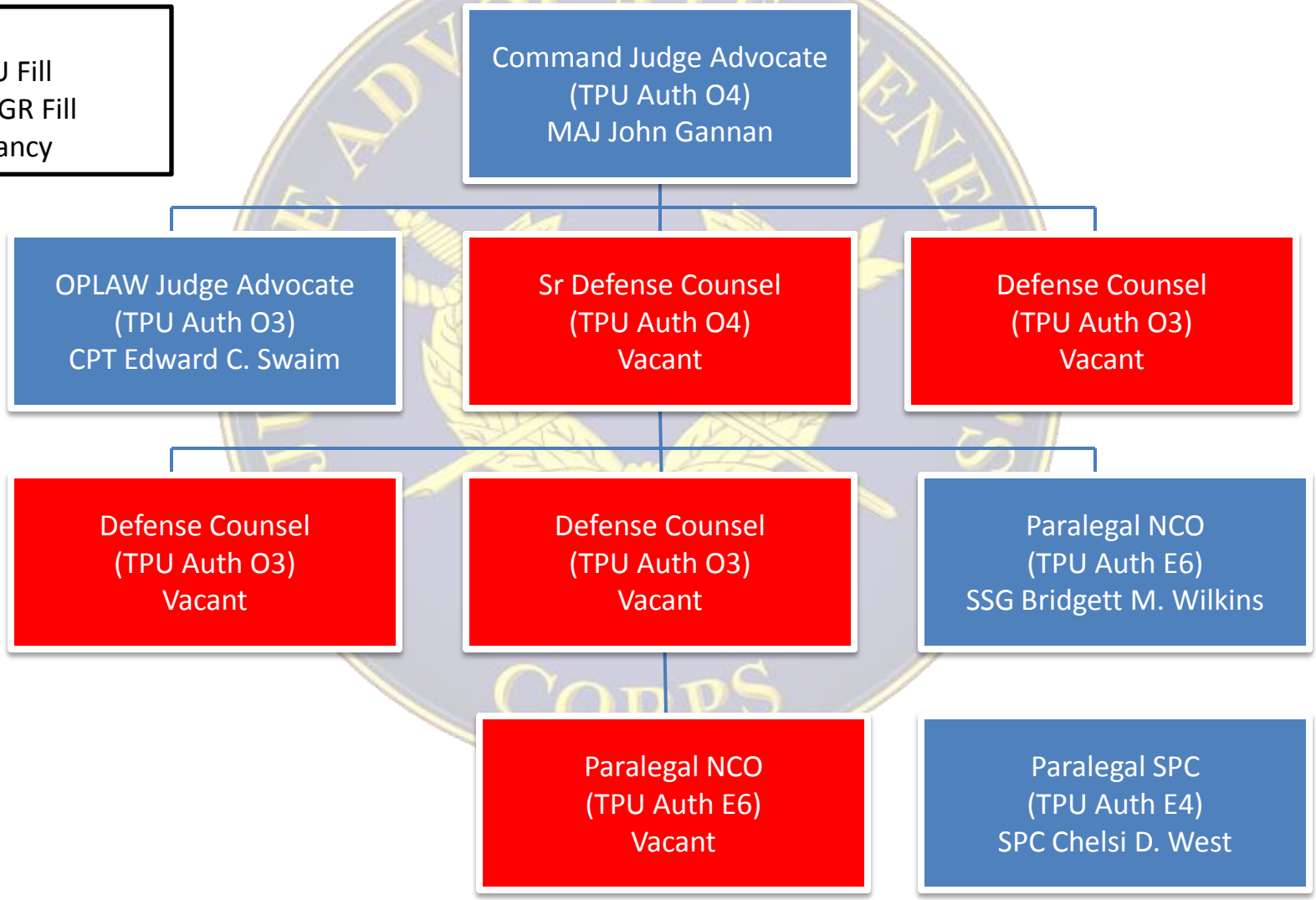

Legend:
Blue: TPU Fill
Green: AGR Fill
Red: Vacancy

316 Quartermaster Battalion
Okmulgee, OK
(WSRPAA)

Paralegal Specialist
(TPU Auth E4)
PV2 Tara M. Grubbs
PV2 Donovan Downes

348 TC Battalion
Houston, TX
(WSYRAA)

Paralegal SPC
(TPU Auth E4)
SPC Victoria E. Carson