143rd Sustainment Command (Expeditionary)
9500 Armed Forces Reserve Drive
Orlando, FL 32827
(WQ62AA)

Legend:
Blue: TPU Fill
Green: AGR Fill
Red: Vacancy

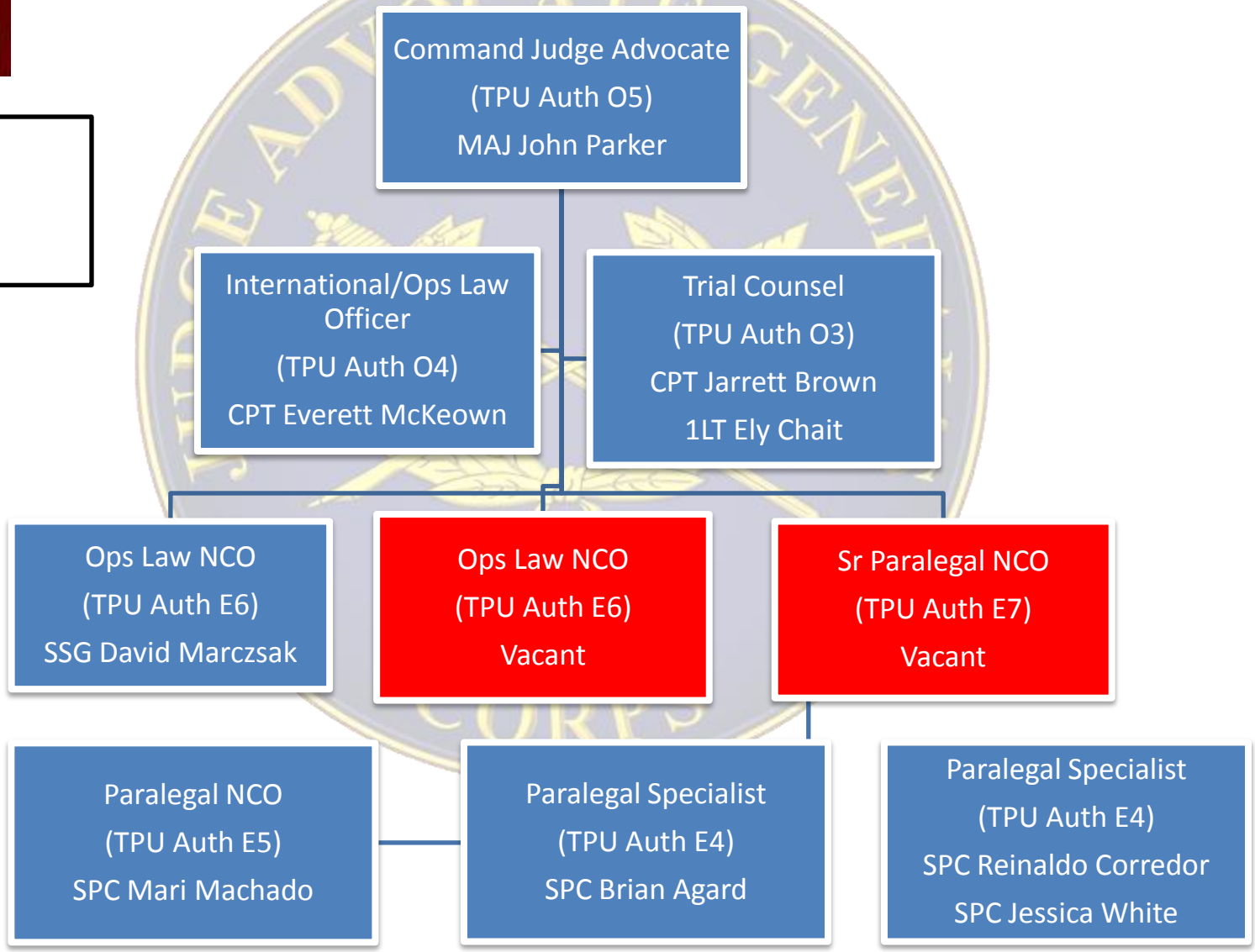

143rd Sustainment Command (Expeditionary)
9500 Armed Forces Reserve Drive
Orlando, FL 32827
(W8C5AA)

Legend:
Blue: TPU Fill
Green: AGR Fill
Red: Vacancy

Assistant SJA
(AGR Auth O4)
MAJ Ken Biskner

Chief Paralegal NCO
(AGR Auth E8)
MSG Kevin Sharp

HHD, 642nd Regional Support Group
Decatur, GA
(WR72AA)

Legend:
Blue: TPU Fill
Green: AGR Fill
Red: Vacancy

Command Judge Advocate
(TPU Auth O5)
LTC William Callahan (*Mobilized*)

Sr Paralegal NCO
(TPU Auth E7)
SFC Jonathan Hall (*Mobilized*)
SFC Trina Tyus

HHD, 641st Regional Support Group
St. Petersburg, FL
(WR71AA)

Legend:
Blue: TPU Fill
Green: AGR Fill
Red: Vacancy

Command Judge Advocate
(TPU Auth O5)
LTC Henry Johnson

Sr Paralegal NCO
(Auth E7)
SSG(p) Robin Bigalke*

* Soldier not in AGR program

257th Transportation Battalion (Movement Control)
Gainesville, FL
(WZGCAA)

Legend:
Blue: TPU Fill
Green: AGR Fill
Red: Vacancy

Paralegal Specialist
(TPU Auth E4)
SPC Vicki Stefanou

HHD, 332nd Transportation Battalion
Tampa, FL
(WSYQAA)

Paralegal Specialist
(TPU Auth E4)
SPC James Dortona
SPC Jessica Osorno

HHD, 352nd Combat Support Battalion
Sustainment Support
Macon, GA
(WQ7XAA)

Legend:
Blue: TPU Fill
Green: AGR Fill
Red: Vacancy

Paralegal NCO
(TPU Auth E5)
SPC Shane Mathews
SGT Corina Palmore

HHC, 321st Combat Support Brigade, HHC Sustainment
Baton Rouge, LA
(WVK1AA)

Legend:
Blue: TPU Fill
Green: AGR Fill
Red: Vacancy

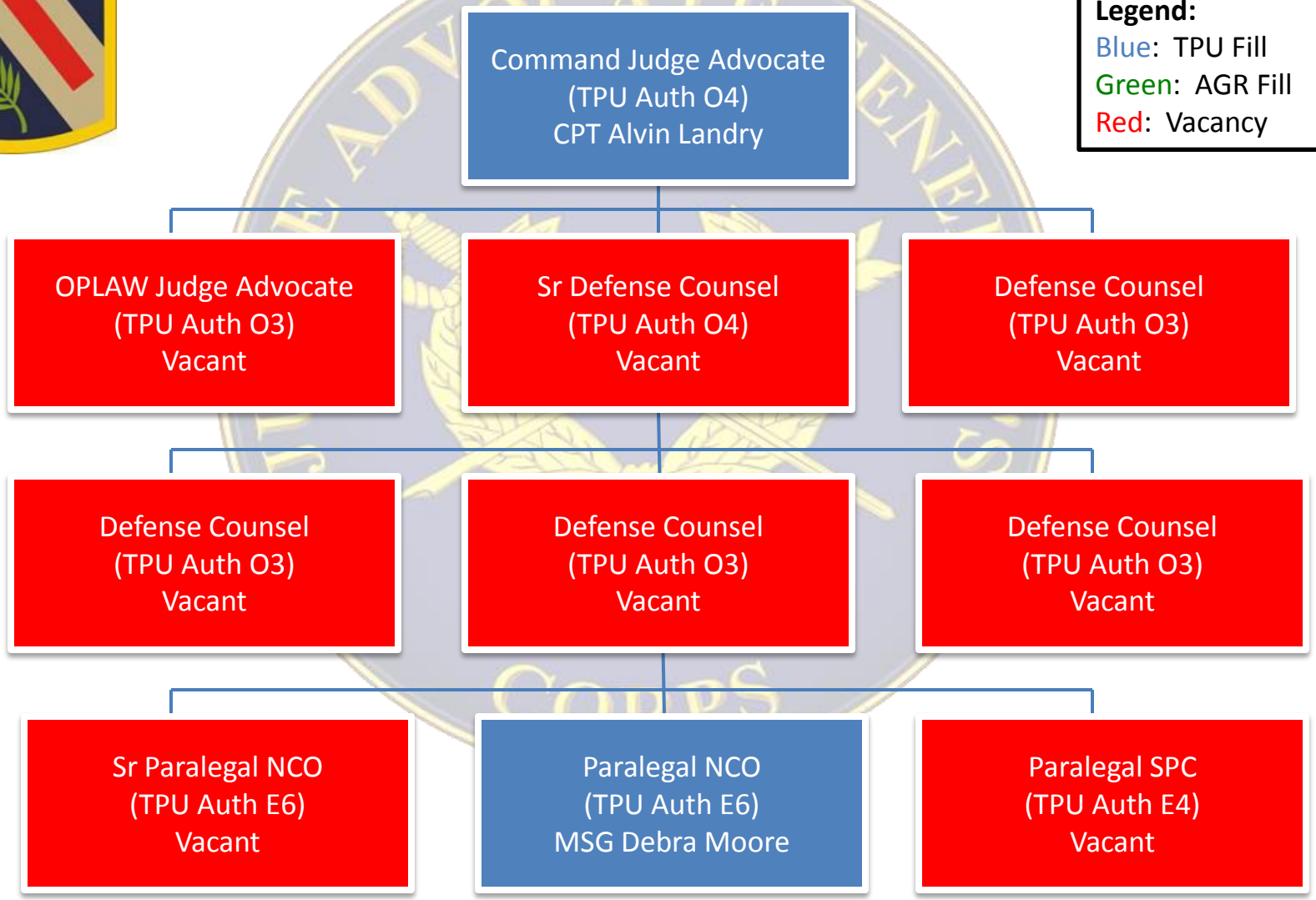

Legend:
Blue: TPU Fill
Green: AGR Fill
Red: Vacancy

HHC, 365 Combat Support Supply Services Jackson, MS (WQ7HAA)

Paralegal NCO
(TPU Auth E5)
SPC Amanda Rundle *(Deployed)*

375th Combat Support Sustainment Support Mobile, AL (WSXXAA)

Paralegal NCO
(TPU Auth E5)
SPC Elizabeth Basso *(Deployed)*

787 Combat Support Sustainment Support Dothan, AL (WQ6SAA)

Legend:
Blue: TPU Fill
Green: AGR Fill
Red: Vacancy

Paralegal NCO
(TPU Auth E5)
SSG James Arel

HHC, 207th Combat Support Group
Fort Jackson, SC
(WRAJAA)

Legend:
Blue: TPU Fill
Green: AGR Fill
Red: Vacancy

Command Judge Advocate
(TPU Auth O5)
LTC Linda Taylor

Sr Paralegal NCO
(TPU Auth E7)
Vacant

Legend:
Blue: TPU Fill
Green: AGR Fill
Red: Vacancy

362nd Quatermaster Battalion
Kinston, NC
(WSRSAA)

Paralegal SPC
(TPU Auth E4)
SPC Larry Fryar

828th Transportation Battalion
Livingston, AL
(WSYPAA)

Paralegal NCO
(TPU Auth E5)
Vacant

HHC, 518th Combat Support
Durham, NC
(WRHFAA)

Legend:
Blue: TPU Fill
Green: AGR Fill
Red: Vacancy

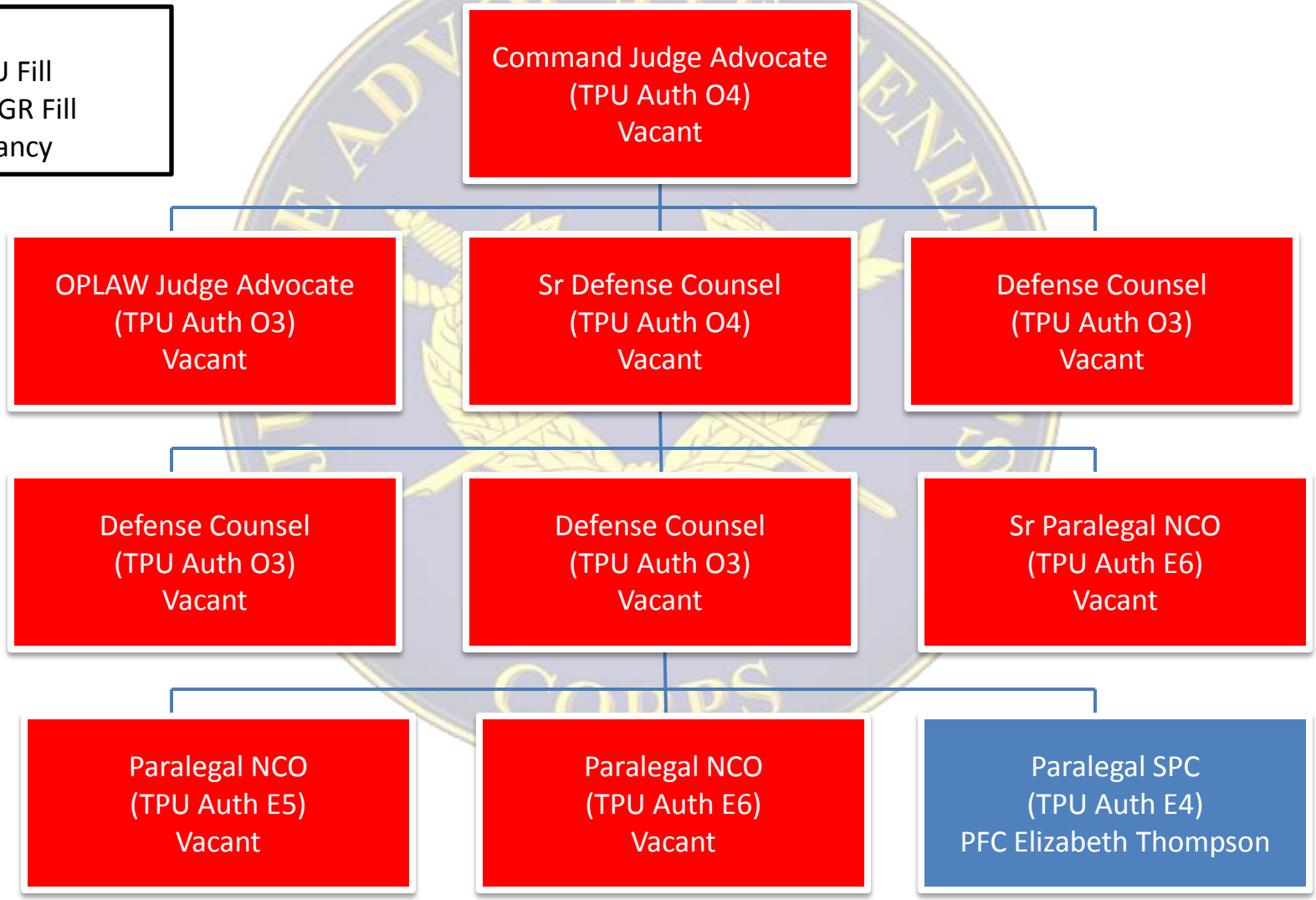

Legend:
Blue: TPU Fill
Green: AGR Fill
Red: Vacancy

812th Transportation Battalion
Charlotte, NC
(WSYKAA)

Paralegal NCO
(TPU Auth E5)
SGT Grace McFetters

HHD, 373rd Quatermaster Battalion
Louisville, KY
(WSSGAA)

Paralegal SPC
(TPU Auth E4)
PFC Erika Hoffman